

DESTIN CHARITY WINE AUCTION FOUNDATION  
PRESENTS

7TH ANNUAL



# HARVEST

WINE & FOOD  
FESTIVAL

WATERCOLOR, FL

OCT. 19-22, 2023

## FRIDAY

HARVEST AFTER DARK  
TASTING GUIDE

DESTIN  
CHARITY WINE AUCTION  
FOUNDATION



water·color



SOUTH WALTON  
FLORIDA

# WE ARE MAKING A BIG SPLASH IN THE COMMUNITY

Setco is responsible for giving back over \$3 Million to our community over the last 20 years. We are proud sponsors of the Destin Charity Wine Auction Foundation.



setco

Florida Panhandle's Most Trusted Title Company

30A • Crestview • DeFuniak Springs • Destin • Fort Walton Beach • Navarre  
Pace • Panama City • Panama City Beach • Pensacola • Port St. Joe  
Scenic Title • Southern Coast Title



SetcoServices.com 850.650.6161

 **EVENT SPONSORS**  
THANK YOU



water·color®



**SOUTH WALTON**  
FLORIDA



**EMERALD COAST**  
magazine



Good  
Grit



JUMONVILLE  
FAMILY



NEWMAN-DAILEY  
RESORT PROPERTIES, INC.



RJH & Associates, Inc.  
Building Envelope Consultants and Structural Engineers  
Miramar Beach, FL • Pensacola, FL • Houston, TX





# THE MISSION OF THE FOUNDATION



## DESTIN CHARITY WINE AUCTION FOUNDATION

BENEFITING CHILDREN IN NEED IN NORTHWEST FLORIDA

The mission of Destin Charity Wine Auction Foundation (DCWAF) is to connect wine enthusiasts to raise money benefiting children in need in Northwest Florida. Founded in 2005, DCWAF has donated over \$32 million to Northwest Florida charities by hosting world-class wine and culinary events. These funds have impacted the lives of over 100,000 youth, including those afflicted by health issues and abuse. DCWAF has been recognized as one of the nation's "Top 10 Charity Wine Auctions in the U.S." by *Wine Spectator Magazine* for more than a decade.

*Destin Charity Wine Auction Foundation proudly partners with the following agencies:*

*AMIkids Emerald Coast, Ascension Sacred Heart Emerald Coast, Boys & Girls Clubs of the Emerald Coast, Caring & Sharing of South Walton, Children in Crisis, Inc., Children's Volunteer Health Network, Ellison McCraney Ingram Foundation, Emerald Coast Autism Center, Emerald Coast Children's Advocacy Center, Habitat for Humanity of Walton County, The Arc of the Emerald Coast, Mental Health Association of Okaloosa & Walton Counties, Opportunity Place, Inc., Point Washington Medical Clinic, Shelter House, Westonwood Ranch, and Youth Village.*



## VIRTUAL AUCTION

Bid high and often on rare wines, staycations, and unique experiences in the Harvest Wine & Food Festival virtual auction. Bidding is live and will remain open until noon, Sunday, October 22 at noon CDT.

**SCAN THE QR CODE  
TO BEGIN BIDDING!**



*All auction proceeds benefit Destin Charity Wine Auction Foundation and its mission of connecting wine enthusiasts to help children in need in Northwest Florida.*

# HARVEST AFTER DARK

MEET THE HEADLINERS

## FESTIVAL CULINARY TALENT



**FLEETWOOD COVINGTON**

SEAGAR'S PRIME  
STEAKS & SEAFOOD  
MIRAMAR BEACH, FL



**AUBREY CRAIG**

THE SALTY BUTCHER  
SANTA ROSA BEACH, FL



**JONATHAN & JUSTIN FOX**

FOX BROS. BAR-B-Q  
ATLANTA, GA



**KRISTEN HALL**

LA FÊTE  
BIRMINGHAM, AL



**TERRY KOVAL**

THE DEER AND THE DOVE  
ATLANTA, GA



**HUGO LARANJA**

FORNO DE PIZZA  
DAYTON, OH



**JOHN O'NEIL**

DUDE FOOD FIRE  
DALLAS, TX



**CRAIG RICHARDS**

LYLA LILA  
ATLANTA, GA



**JOYCE RUSSELL**

FARM AND FIRE  
SANTA ROSA BEACH, FL



**CHRIS TROVAS**

WILD OLIVES  
SEAGROVE, FL



**NOLAN WYNN**

BANSHEE  
ATLANTA, GA

---

## VINTNERS & SPIRITS

---



**JEFF BLAUM**  
BLACKBIRD VINEYARDS



**NATALIA GAMBA**  
GAMBA VINEYARDS  
& WINERY



**DAVID HEJL**  
DOMAINE DELLA



**HEATHER KORMOS**  
SAINT HELENA WINERY



**DARLYNE MILLER**  
PHIFER PAVITT



**KATHRYN REYNOLDS**  
ROY ESTATE



**MEGAN SKUPNY**  
LANG & REED



**HATTON SMITH**  
CAMPESINO RUM



**BARRETT SPIEGEL**  
ALPHA OMEGA  
COLLECTIVE

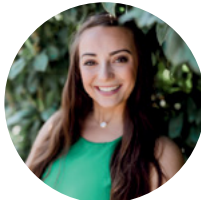

**EMILY STEEN**  
WILLIAM COLE  
VINEYARDS



**CHRISTINE TARPEY**  
BETTER TOGETHER  
BEVERAGE



**SCOTT WILKES**  
MAZE ROW WINE  
MERCHANTS



# HARVEST AFTER DARK

## EVENT MAP

- 1** WILD OLIVES
- 3** SEAGAR'S PRIME STEAKS & SEAFOOD
- 5** LYLALILA
- 7** BANSHEE
- 8** THE DEER AND THE DOVE
- 10** LA FÊTE
- 12** THE SALTY BUTCHER
- 14** BAY BREEZE PATIO
- 18** FARM & FIRE

- 17**
- 16**
- 15**



**BETTER TOGETHER BEVERAGE COCKTAIL BAR**

19
20
22
21

13

12

ENTRANCE

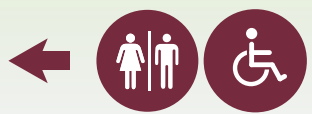





MUSIC



LOUNGE



RESTROOMS



ASH & AIR MOBILE  
CIGAR LOUNGE

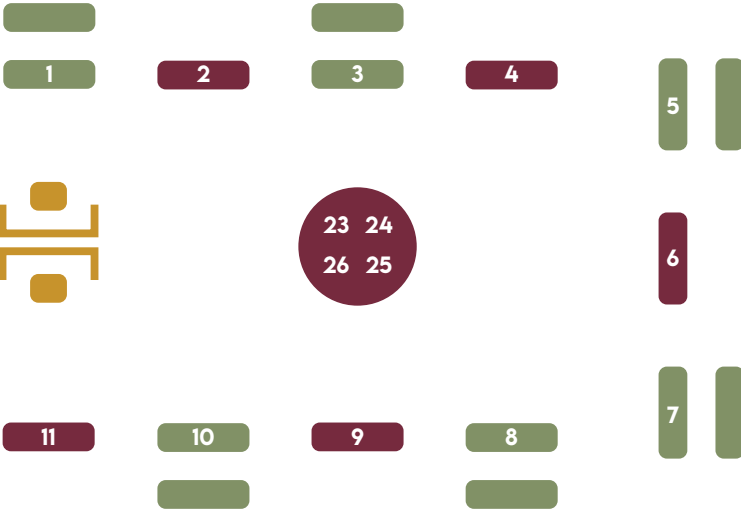

WESTERN LAKE DRIVE





# WINE TASTING GUIDE

## TABLE 1 WILD OLIVES

### TABLE 2 SAINT HELENA

- 2006 Saint Helena Winery 'Sympa' Cabernet Sauvignon
- 2014 Saint Helena Winery Sonoma Mountain Chardonnay

## TABLE 3 SEAGAR'S PRIME STEAKS & SEAFOOD

### TABLE 4 BLACKBIRD VINEYARDS

- 2021 Blackbird 'Arriviste' Rosé
- 2019 Blackbird Arise Cabernet Blend
- 2021 Blackbird Muir Hannah Vineyard Chardonnay
- 2016 Blackbird 'Contrarian' Cabernet Blend

## TABLE 5 LYLA LILA

### TABLE 6 ROY ESTATE

- 2019 Roy Estate Mr. Evans Red Blend
- 2019 Roy Estate Cabernet Sauvignon
- 2010 Roy Estate Proprietary Red Blend

## TABLE 7 BANSHEE

## TABLE 8 THE DEER AND THE DOVE

### TABLE 9 ALPHA OMEGA COLLECTIVE

- 2020 Alpha Omega Reserve Chardonnay
- 2018 Alpha Omega 'ERA' Red Blend

## TABLE 10 LA FÊTE

### TABLE 11 PHIFER PAVITT

- 2019 Phifer Pavitt DATE NIGHT Blanc de Noirs Sparkling
- 2019 Phifer Pavitt DATE NIGHT Cabernet Sauvignon

## TABLE 12 THE SALTY BUTCHER

### TABLE 13 DOMAINE DELLA

- 2021 Domaine Della Russian River Valley Pinot Noir
- 2021 Domaine Della Sonoma Coast Pinot Noir
- 2021 Domaine Della 'Ritchie Vineyard' Russian Riv Chardonnay
- 2021 Domaine Della 'Graham Family Vineyard' Rus Pinot Noir
- 2021 Domaine Della 'Terra de Promissio Vineyard' Pinot Noir
- 2021 Domaine Della 'Soberanes Vineyard' Santa Lu Pinot Noir

## TABLE 14 BAY BREEZE PATIO

### TABLE 15 HORSE SOLDIER

- Horse Soldier Barrel Strength BBN
- Horse Soldier Small Batch BBN
- Horse Soldier Signature Single Barrel BBN

### TABLE 16 RNDC SPIRITS

- Macallan Harmony Collection
- Burgical Coleccion Visionaria

### TABLE 17 GARRISON BROTHERS

- Garrison Brothers Cowboy BBN
- Garrison Brothers Laguna Madre BBN
- Garrison Brothers Balmorhea BBN

## TABLE 18 FARM & FIRE

### TABLE 19 MAVERICK BEVERAGE COMPANY

- 2021 Peju Legacy Collection Cabernet
- 2019 Peju Legacy Collection Merlot
- N/V Champagne Palmer Brut Reserve
- 2021 Atelier Chardonnay
- 2021 Atelier Pinot Noir



**TABLE 20 MAVERICK BEVERAGE COMPANY**

- 2019 Halter Ranch Cotes du Paso GSM
- 2019 Hatler Ranch Cabernet
- 2019 Adelsheim Stalking Claim Chardonnay
- 2021 Adelsheim Breaking Ground Pinot Noir

**TABLE 21 WILLIAM COLE VINEYARDS**

- 2021 William Cole Cuvée Jean Marie Chardonnay
- 2019 William Cole Cuvée Claire Cabernet Sauvignon
- 2009 William Cole Cuvée Claire Cabernet Sauvignon

**TABLE 22 GAMBA VINEYARDS AND WINERY**

- 2021 Gamba Vineyards Messana Vineyard Zinfandel
- 2019 Etrusca 'Velia' Red Blend
- 2019 Etrusca 'Paolo' Pinot Noir
- 2021 Etrusca 'Natalia' Rosé

**TABLE 23 MAZE ROW WINE MERCHANTS**

- 2020 Pieropan Soave Classico 'Calvarino' Garganega / Terrabiano di Soave
- 2018 Ratti Barolo Marcanasco Nebbiolo
- 2018 Argiano 'Solengo' IGT Red Blend

**TABLE 24 MOLLYDOOKER**

- 2021 Blue Eyed Boy Shiraz
- 2021 Giggiepot Cabernet Sauvignon
- 2021 Carnival of Love Shiraz

**TABLE 25 JACKSON FAMILY WINES**

- 2020 La Jota Chardonnay, Howell Mtn. Chardonnay
- 2021 Hartford 'Highwire Vineyard' Zinfandel, Rus
- 2018 Mt. Brave Malbec, Mt. Veeder
- 2019 Hickinbotham 'Trueman' Cabernet Sauvign
- 2018 La Jota Cabernet Sauvignon, Howell Mtn.

**TABLE 26 LANG & REED**

- 2022 Lang & Reed Mendocino Chenin Blanc
- 2021 Lang & Reed Napa Valley Cabernet Franc





PROUD SPONSOR OF

DESTIN  
CHARITY  
WINE AUCTION  
FOUNDATION

NEWMAN-DAILEY®  
RESORT PROPERTIES, INC.

EST. 1985

VACATION RENTALS – REAL ESTATE SALES – PROPERTY MANAGEMENT



NewmanDailey.com  
800.225.7652



DESTIN – MIRAMAR BEACH – CRYSTAL BEACH – 30A

360

## Exemplary Home Care.

it's what sets us apart.

- In-house Maintenance Team with certified HVAC technicians.
- Housekeeping teams with a Cleaner Satisfaction Score of 98.4%.
- Seasoned Property Managers with tenure that's twice the industry average.

Let's do this together.

Management@360Blue.com

850-598-8360





SOUTH WALTON  
FLORIDA

# FIND YOUR PERFECT BEACH<sup>®</sup>

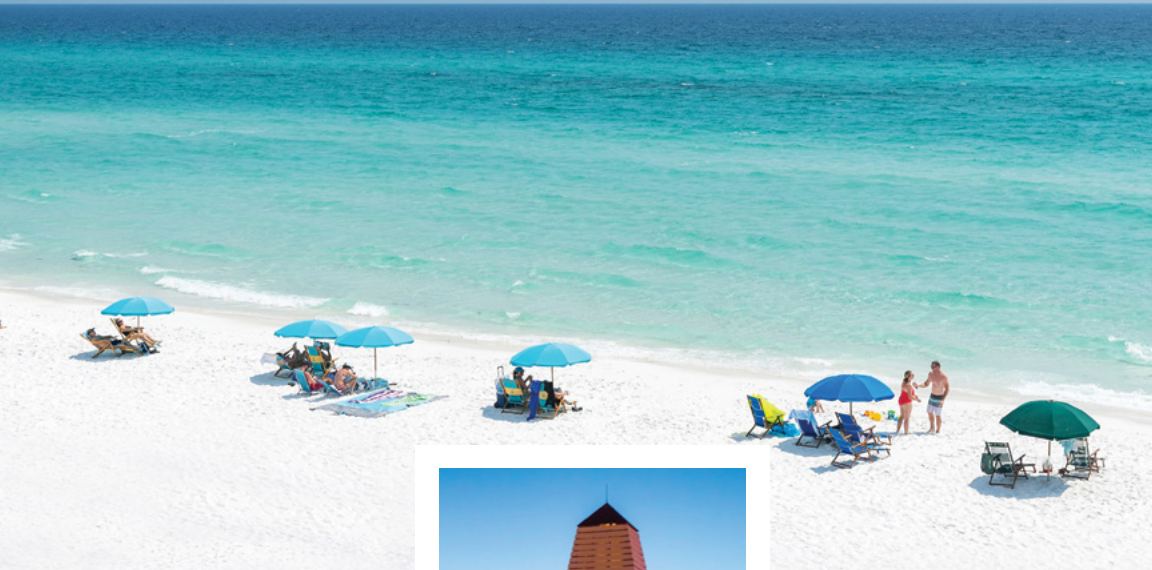

MIRAMAR BEACH • SEASCAPE • SANDESTIN • DUNE ALLEN • GULF PLACE • SANTA ROSA BEACH • BLUE MOUNTAIN BEACH  
GRAYTON BEACH • WATERCOLOR • SEASIDE • SEAGROVE • WATERSOUND • SEACREST • ALYS BEACH • ROSEMARY BEACH • INLET BEACH

---

VISITSOUTHWALTON.COM

# RJH & Associates, Inc.

*Building Envelope Consultants and Structural Engineers*

ENGINEERING CONSULTING



RESTORATION DESIGN



FORENSIC ENGINEERING



Worldwide Experts in Design & Restoration Consulting,  
Building Envelope Science, Roofing, Waterproofing & Structural Engineering

*RJH & Associates, Inc.  
proudly supports:*



12590 Emerald Coast Pkwy, Unit B, Miramar Beach, FL 32550

850.608.6221

[www.rjhassoc.com](http://www.rjhassoc.com)

Miramar Beach, FL • Sarasota, FL • Matthews, NC • Houston, TX • London, ON

AQUA  
MEDICAL SPA



DERMATOLOGY  
SPECIALISTS  
of Florida

[AquaMedicalSpa.com](http://AquaMedicalSpa.com)

[TransplantandRestore.com](http://TransplantandRestore.com)

[MyDermSpecialists.com](http://MyDermSpecialists.com)



THE HAIR TRANSPLANT  
& Restoration Center

**SANTA ROSA BEACH**  
(850) 622-0600, Derm  
(850) 608-3050, Spa

**HAIR LOSS CENTER**  
(850) 867-0881, HTRC  
[Monica@TransplantandRestore.com](mailto:Monica@TransplantandRestore.com)

**WATERSOUND ORIGINS**  
(850) 387-4330, Derm  
(850) 387-2010, Spa



**Michael Stickler, MD**  
Board-Certified in Dermatology  
& Mohs Micrographic Surgery

**Jon Ward, MD**  
Board-Certified in Dermatology  
& Mohs Micrographic Surgery



**Rachel Perret, PA-C**  
Certified Physician Assistant

**Kristi Wells, PA-C**  
Certified Physician Assistant

**Angela Pearson, CRNP**  
Certified Registered Nurse Practitioner

**Krystle Sealy**  
Licensed Aesthetician

**Maddison Hollendonner**  
Licensed Aesthetician





# CELEBRATING HARVEST WINE AND FOOD FESTIVAL

SUPPORTING LOCAL  
CHILDREN'S CHARITIES FOR 25 YEARS.

**EMERALD COAST**  
magazine

Stay connected to the Emerald Coast's latest activities and attractions. Read ***Emerald Coast Magazine*** in print and online, plus like and follow on social media for the latest events and happenings.



@emeraldcoastmag | emeraldcoastmagazine.com

# Scarlett

**Frankly, we know you give a damn.**

The latest in women's fashion, beauty, home decor, lifestyle, and health.

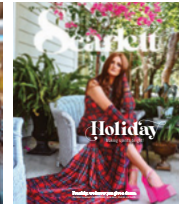

**Read It Today**

[www.ScarlettMag.com](http://www.ScarlettMag.com)



Pick Up An Issue At Retailers Today  
Scan Here to Read the Full Issue Online



**The Powder Room**  
Panama City Beach, Florida



**Port St. Joe Marina**  
Port St. Joe, Florida



**JM PHELPS**

**CONSTRUCTION**

[www.jmphelpsconstruction.com](http://www.jmphelpsconstruction.com)

850.818.0210

Scenic

Sotheby's  
INTERNATIONAL REALTY



Tradition. Legacy. Service.

Dahler & Co.

Brad Dahler

Global Real Estate Advisor

850.842.8800

brad.scenicair.com

Each Office is Independently Owned and Operated.





# PRESENTING SPONSORS

THANK YOU



360 BLUE®



STEPHEN & JOAN  
CARTER



DRIFTWOOD  
WINE & SPIRITS  
*Wichita, KS*

EMERALD COAST  
magazine

MERRILL   
A BANK OF AMERICA COMPANY

  
The Powell Family  
Tom, Laura, Clay, Cam & Colleen

  
THE HENRY HAUS

Scenic | Sotheby's  
INTERNATIONAL REALTY

setco  
EFNE | Smart Farms

Dahler & Co.



BILL & CHERYL  
STEGBAUER

thank  
you!



A decorative border of light blue floral and vine patterns surrounds the central text. The flowers include large five-petaled blossoms and smaller clusters of buds.

19<sup>th</sup> Annual  
DESTIN CHARITY WINE  
**AUCTION**   
**WEEKEND**

**SAVE *THE* DATE**

APRIL 26-27 2024

PRESENTED BY  
*The Jumonville Family*

# OUR SPONSORS THANK YOU

PRESENTING SPONSOR



## PLATINUM SPONSORS

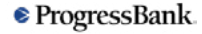

STEPHEN &  
JOAN CARTER

## FOUNDING SPONSOR



## GOLD SPONSORS



## SILVER SPONSORS

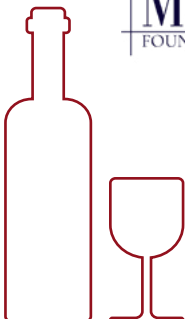

DON & YANA LOCKTON  
BILL & CHERYL STEGBAUER  
BERT & SUE TRUCKSESS

## BRONZE SPONSORS



Trident Construction, Inc.



PAM BASS  
JIM & RENEE BEAMAN  
DON BRADLEY  
THE BURNS FAMILY  
JIM & SANDI CONTINENZA

MARK & KAREN CRISWELL  
DANIEL INVESTMENTS  
DON & CATHY HAY  
CHUCK & GLENDA PALMORE  
DANN & COLETTE SCHWARTZ

CARL & COLEEN SCHOENBACHLER  
SHARON STARK & GARY COOK  
JACKSON & TRACY WILSON  
JACK & CANDIS WILSON  
DRS. NATE & SELMA WILSON

## BUSINESS PARTNERS



## SPONSORSHIP

To become a sponsor visit [DCWAF.org/Sponsors](http://DCWAF.org/Sponsors) for more information or call us at (850) 650-3732.

BENEFITING

---



[dcwaf.org](http://dcwaf.org)

CONNECT WITH US

